# UN BRETON A MADRID

*(Paso-doble)*

Musique de
Eric BOUVELLE
& Jérôme ROBERT

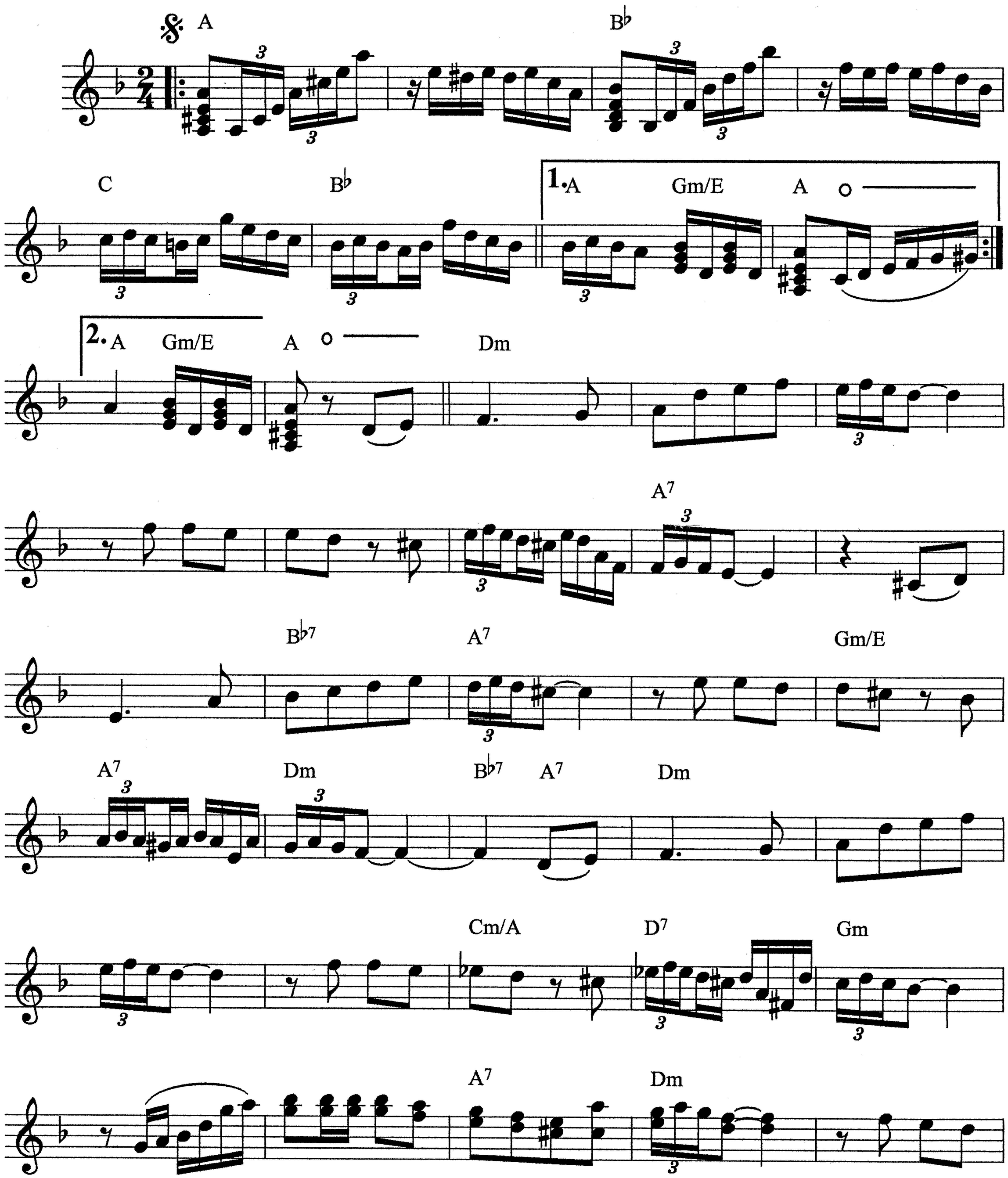


- Tous droits réservés pour tous pays -

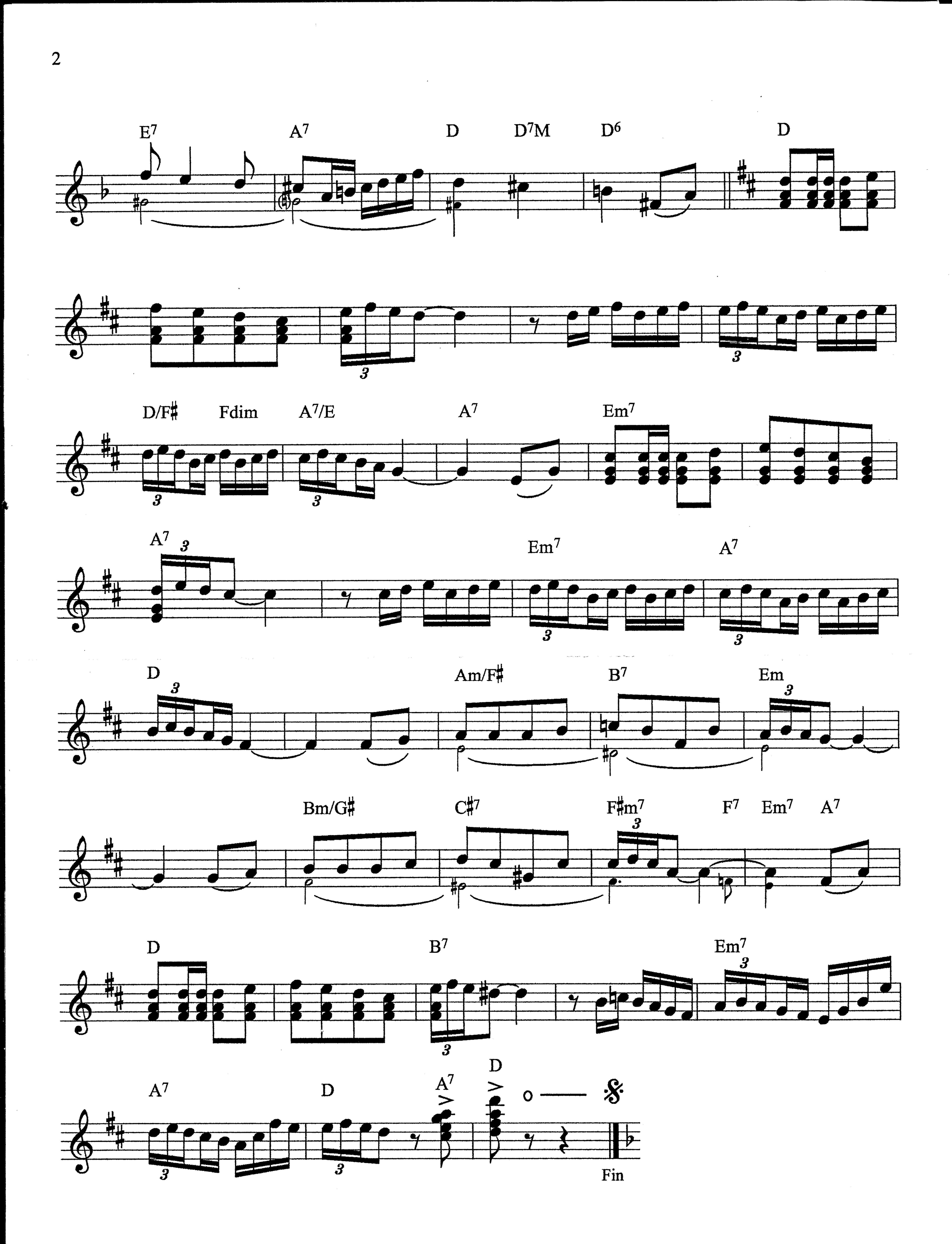
E7
A7
D
D7M
D6
D
D/F♯
Fdim
A7/E
A7
Em7
A7
Em7
A7
D
Am/F♯
B7
Em
Bm/G♯
C♯7
F♯m7
F7
Em7
A7
D
B7
Em7
A7
D
A7
D
Fin